

1195 Spider Lake Road

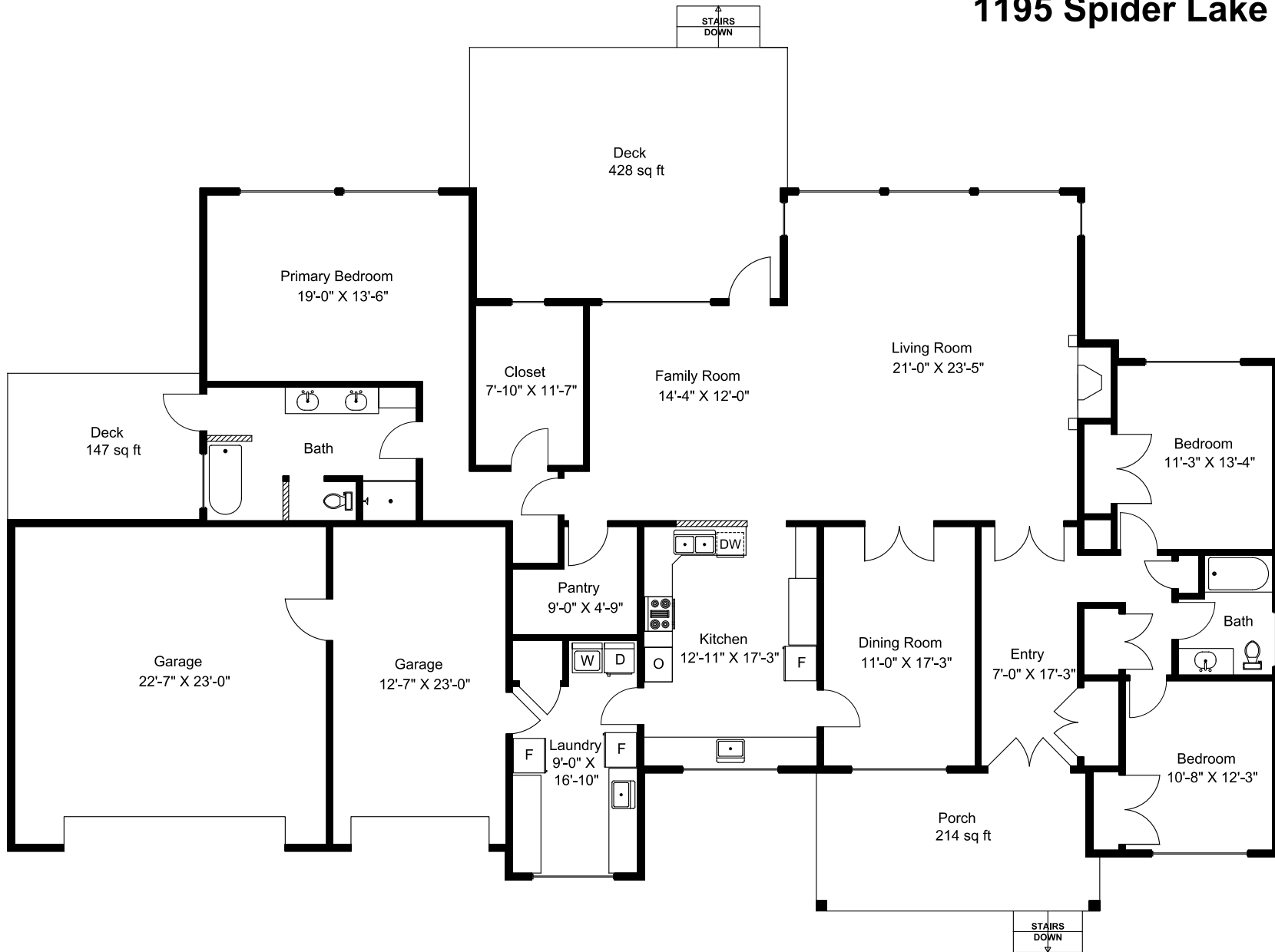
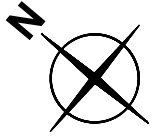

Main Floor = 2724 sq ft
Decks&Porch = 789 sq ft
Horse Stable = 1406 sq ft
Shop = 500 sq ft

Prepared for the Exclusive use of
Susan Forrest
Royal LePage - Parksville
as measured on March 30, 2026

Dimensions as shown are approximate and should be verified

1195 Spider Lake Road

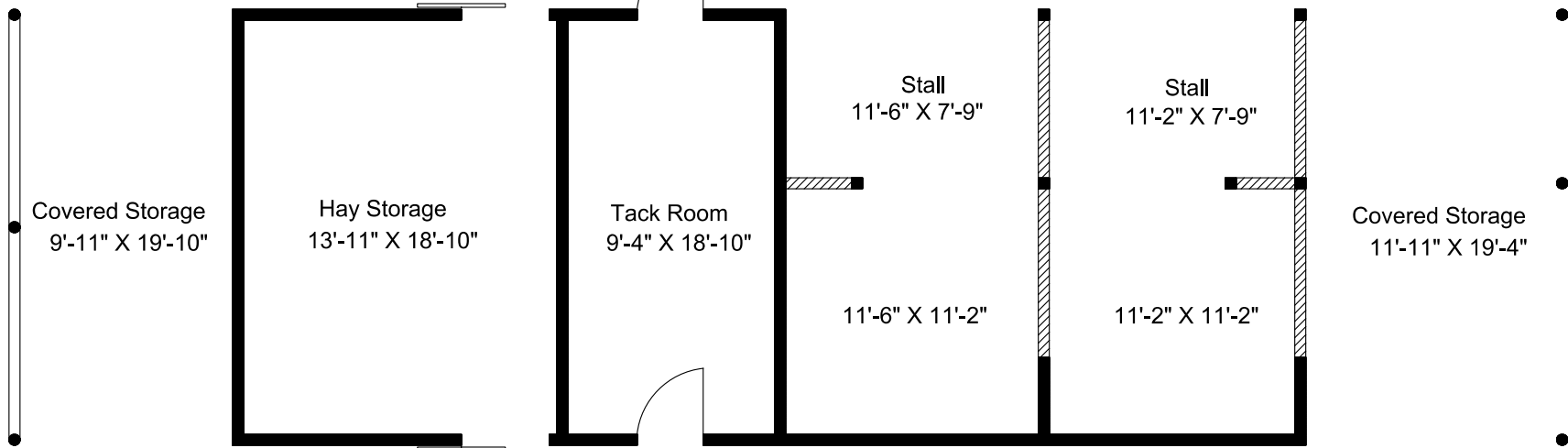
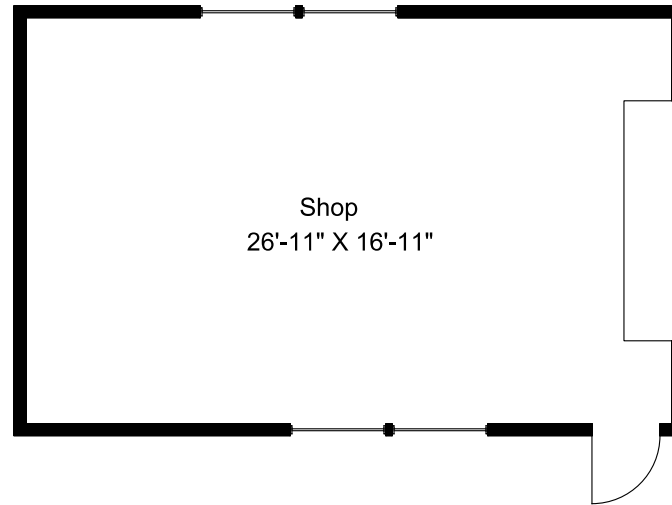

Horse Stable

Prepared for the Exclusive use of
Susan Forrest
Royal LePage - Parkville
as measured on March 30, 2026