

1980 Grafton Avenue

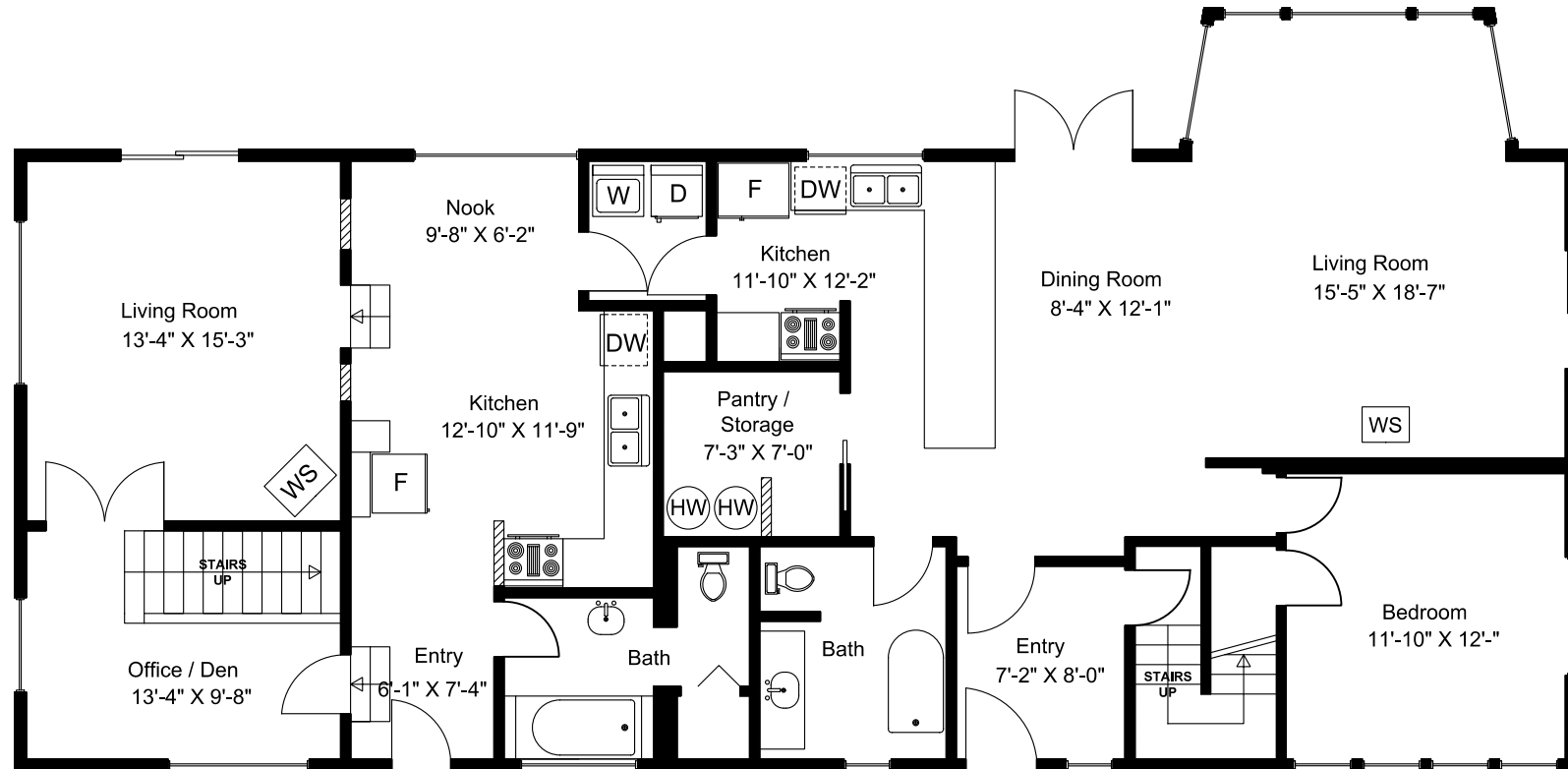

Main Floor

Main Floor = 1825 sq ft
Upper Floor = 1149 sq ft
Total Area = 2974 sq ft
Shelter = 588 sq ft
Shed = 418 sq ft

Dimensions as shown are approximate and should be verified

Prepared for the Exclusive use of
Susan Forrest
Royal LePage - Parkville
as measured on January 9, 2026

1980 Grafton Avenue

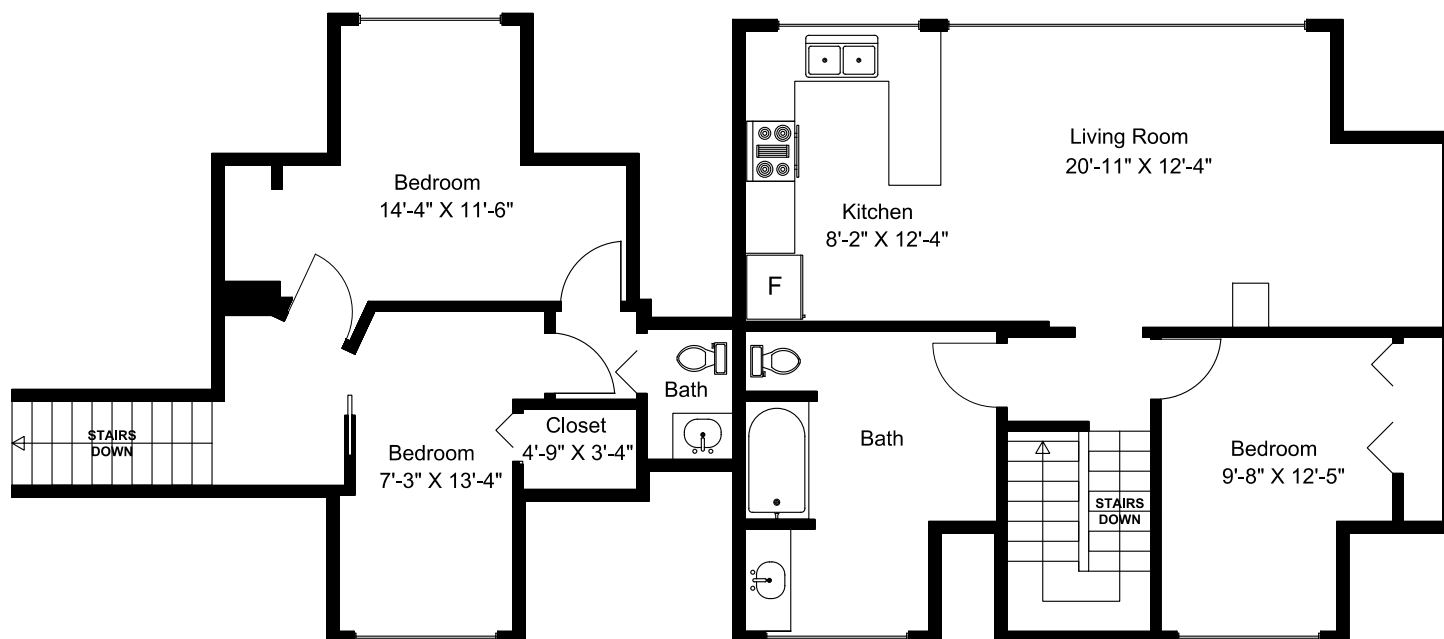

1980 Grafton Avenue

