

Main Floor

1955 Ashling Road

Workshop = 883 sq ft
Suite Above = 686 sq ft
Deck&Patio&Carport = 398 sq ft
Main Floor = 2151 sq ft
Lower Floor = 2118 sq ft
Upper Area = 398 sq ft
Total Area = 4667 sq ft
Garage = 569 sq ft
Deck&Patio&Porch = 1188 sq ft

Prepared for the Exclusive use of
Susan Forrest
Royal LePage - Parkville
as measured on March 6, 2025

Dimensions as shown are approximate and should be verified

1955 Ashling Road

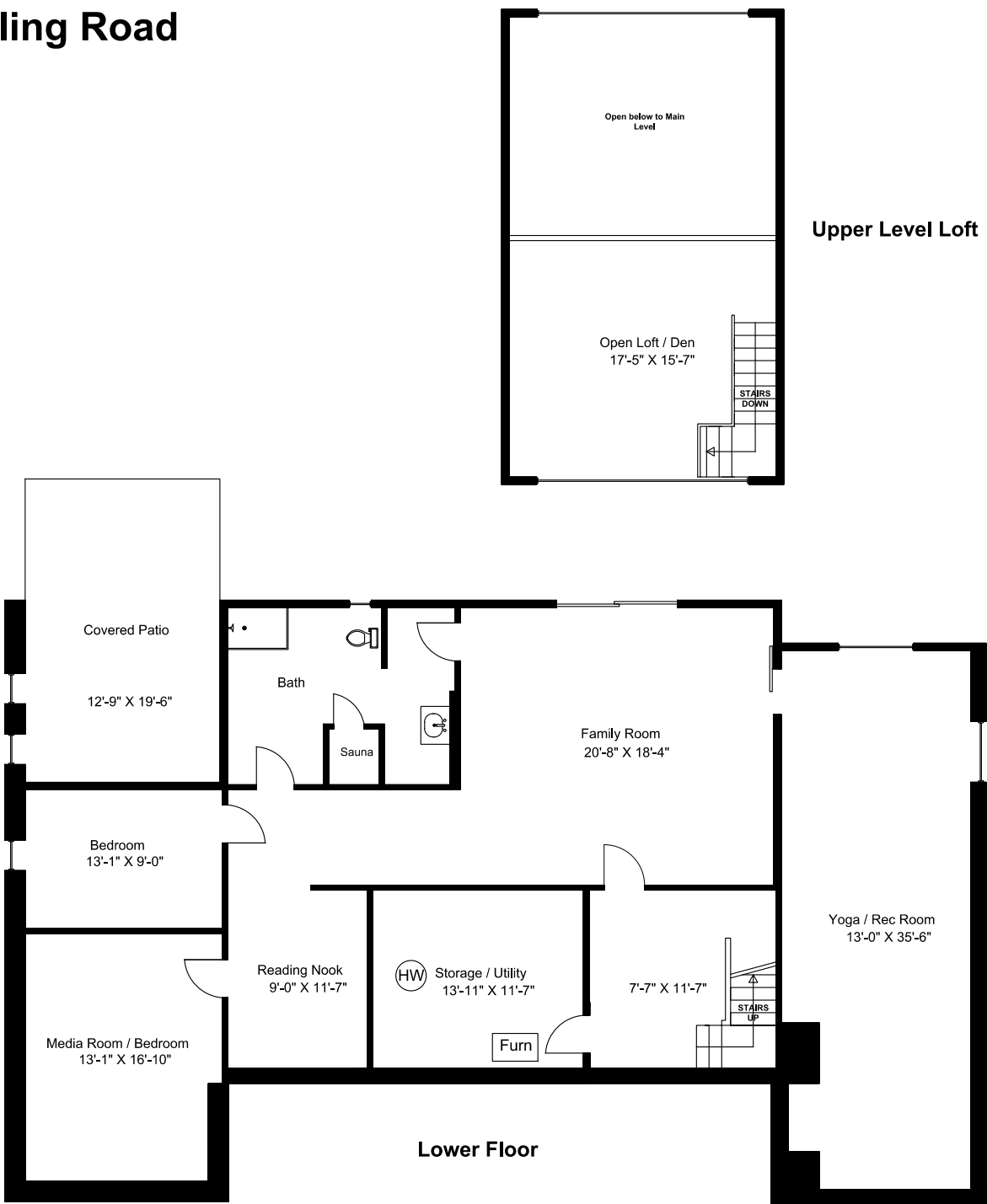

1955 Ashling Road

