

SITE PLAN SHOWING PROPOSED SHOP FOUNDATION ON LOT 11, BLOCK 347, NEWCASTLE DISTRICT, PLAN 34021

P.I.D. 000-271-373

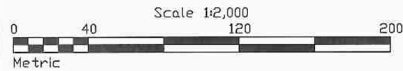

The intended plot size of this plan is 432mm in width by 280mm in height (17"x11") when plotted at a scale of 1:2,000

Dimensions shown are in metres and derived from plan 34021

Legend

- Denotes spike and stake (painted orange) set at proposed foundation corner

Jurisdiction: Regional District of Nanaimo
Address: No address assigned

This plan was prepared for building permit purposes and is for the exclusive use of our client.

This subject property may be affected by the following charges on title: M76300, G89918

Certified Correct According to Land Title & Survey Authority Records and Field Surveys. Unregistered interests have not been included or considered.

Oceanside Geomatics Land Surveying Ltd and Mark Flinta, BCL.S, accept no responsibility for and hereby disclaim all obligations and liabilities for damages including, but not limited to, direct, indirect, special, and consequential damages arising out of or in connection with any direct or indirect use or reliance upon the Plan beyond its intended use.

This document shows the relative location of the surveyed structures and features with respect to the boundaries of the parcel described above. This document shall not be used to define property lines or property corners.

All rights reserved. No person may copy, reproduce, republish, transmit or alter this document, in whole or in part, without the express written consent of the signatory.

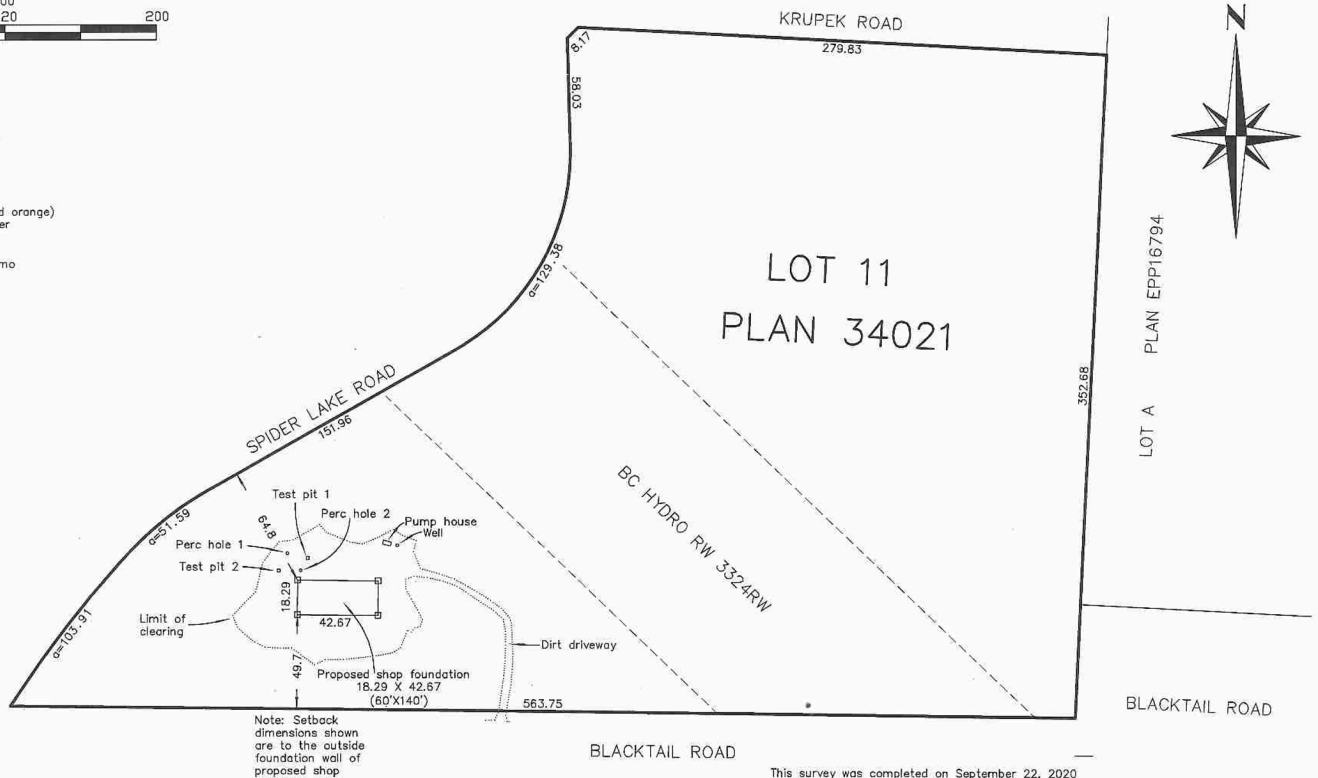

This survey was completed on September 22, 2020

This plan has been prepared in accordance with the BCLS Professional Reference Manual and is certified correct on this 25th day of September, 2020.

Digitally signed by
Mark Flinta 8ZWV1U
Date: 2020.09.25
10:45:50 -07'00'

This document is not valid unless originally signed.

Oceanside Geomatics
Land Surveying Ltd. ©
886 Dickinson Way
Parksville, BC
V9P 1Z7
250-616-2760
File# 19-038
Client: Tim Olafsen