

739 Briarwood Drive

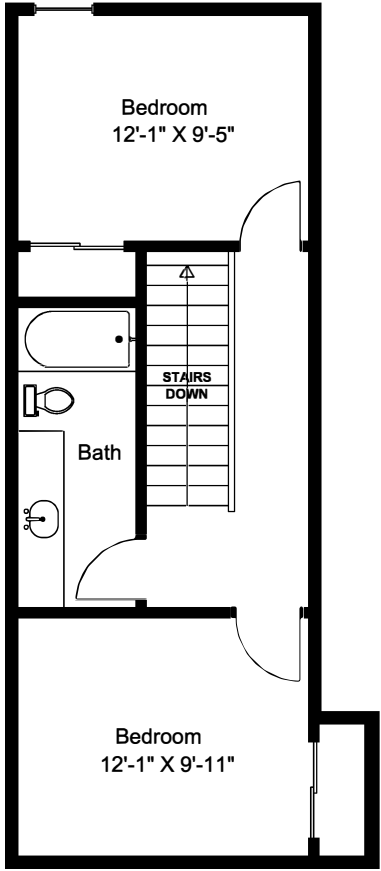
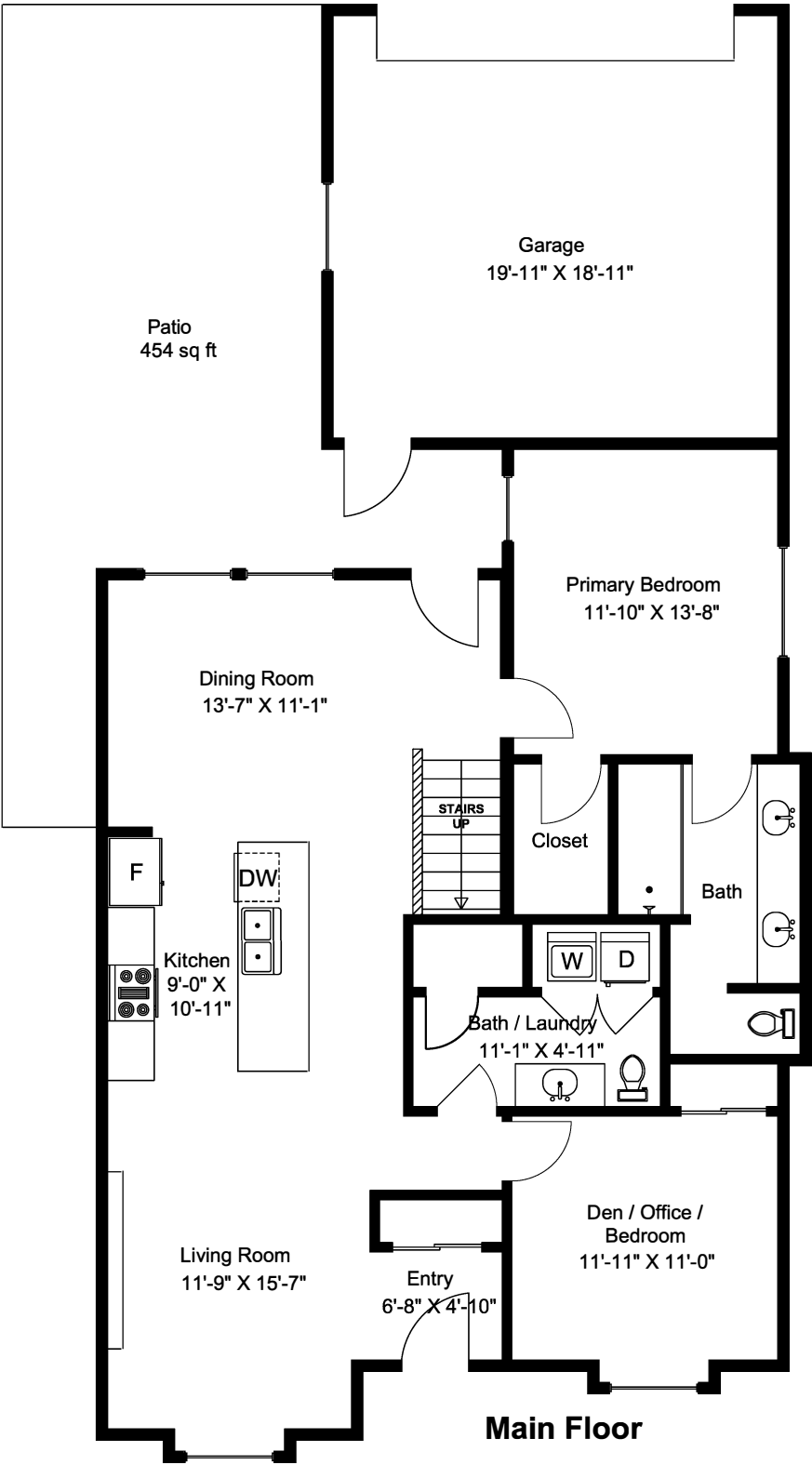
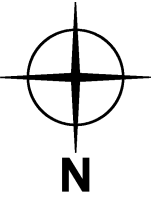

Main Floor = 1245 sq ft
Upper Floor = 487 sq ft
Total Area = 1732 sq ft
Patio = 454 sq ft
Garage = 410 sq ft

Dimensions as shown are approximate and should be verified

Prepared for the Exclusive use of
Susan Forrest
Royal LePage - Parksville
as measured on June 12, 2024