

# 505 ARBUTUS BAY ROAD

2202 SQ. FT.

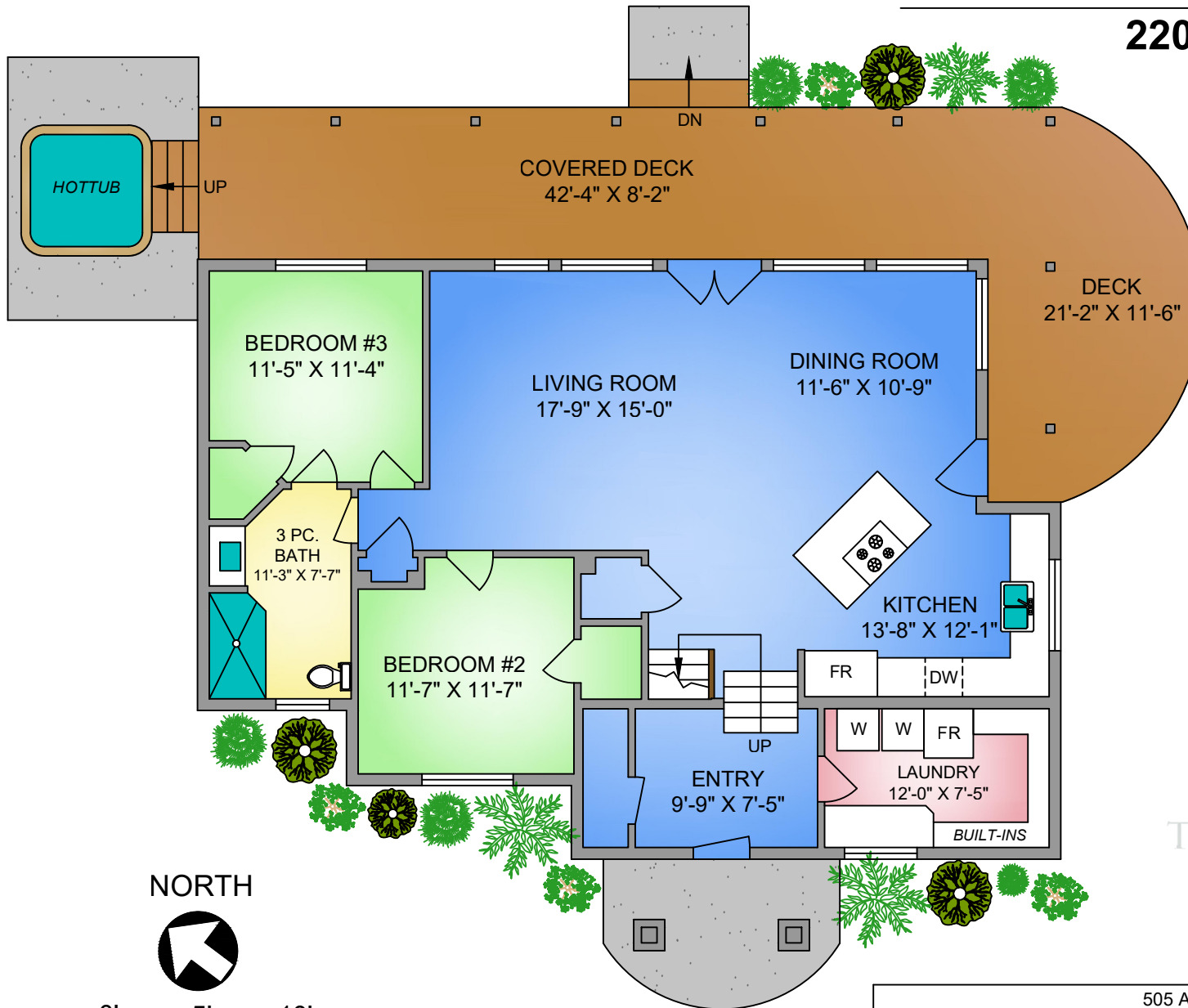

**MAIN FLOOR.**

**1323 SQ. FT.**

9' CEILINGS

NORTH

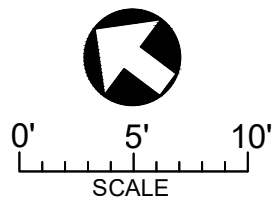

TEAMSUSANFORREST

505 ARBUTUS BAY RD.

JAN 03, 2023

Prepared by PROPER MEASURE NORTH ISLAND for the exclusive use of TEAM SUSAN FORREST

Plans may not be 100% accurate. Buyer must verify any critical measurement.

Private resale or modification of floor plans to a third party by any individual or entity other than Proper Measure North Island is strictly prohibited

FLOOR	AREA (SQ. FT.)		
	FINISHED SQ.FT.	DECK/PATIO	CARPORT/WORKSHOP
MAIN	1323	675	720
UPPER	879	107	-
TOTAL	2202	782	720

# 505 ARBUTUS BAY ROAD

2202 SQ. FT.

## UPPER FLOOR.

879 SQ. FT.

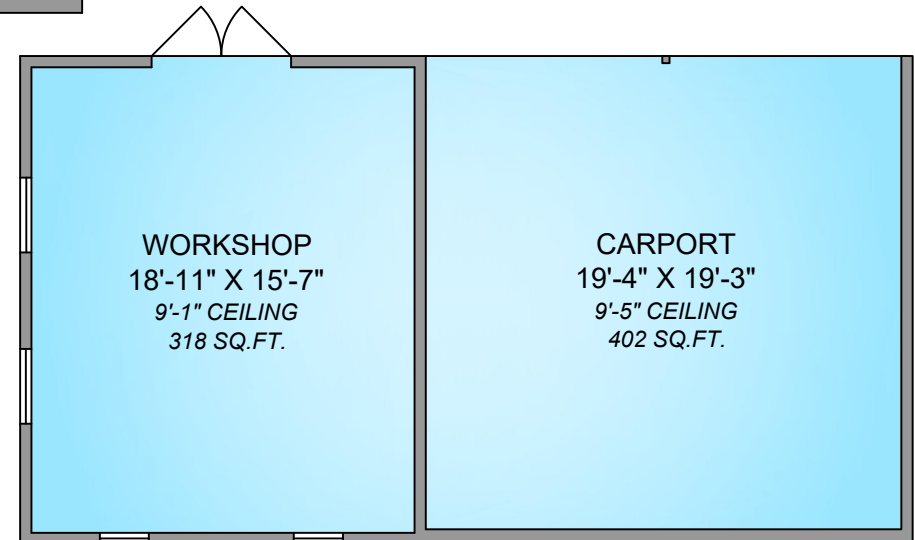
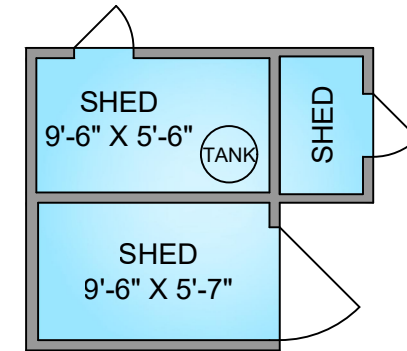
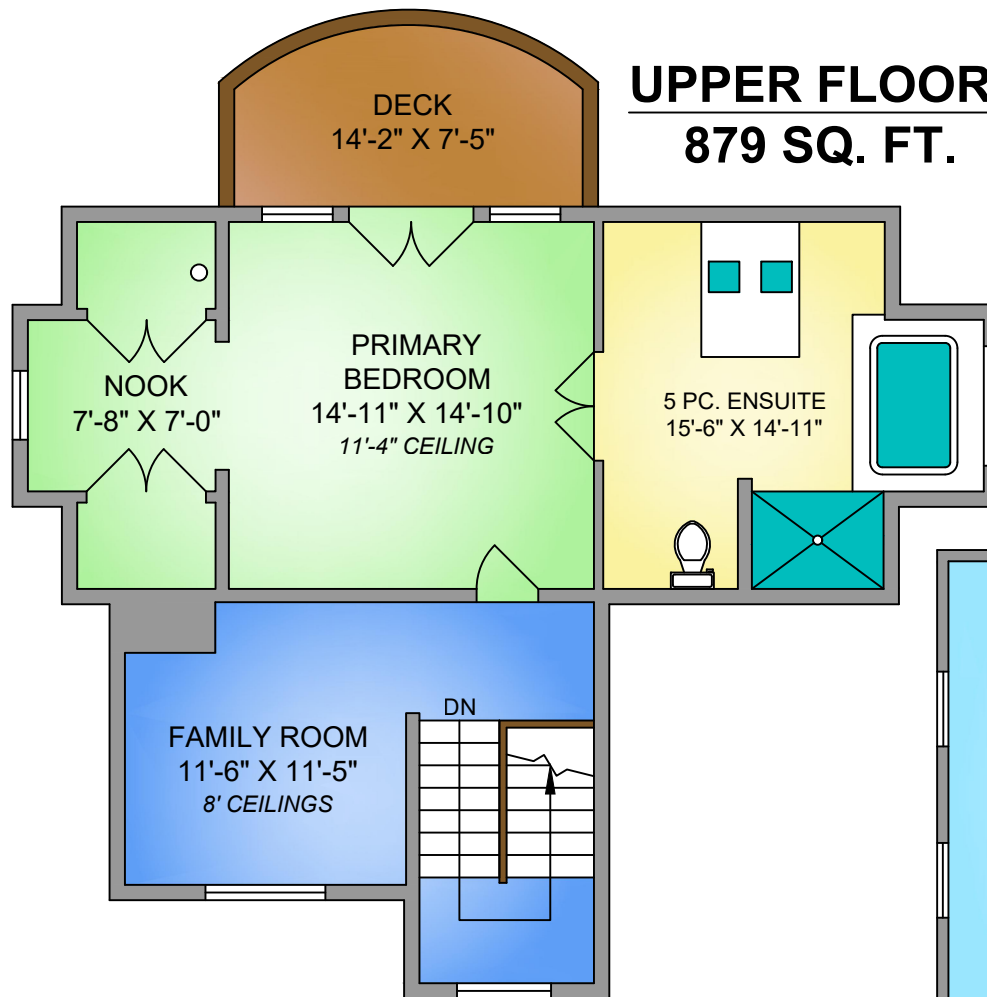

NORTH



0' 5' 10'

SCALE



TEAMSUSANFORREST

505 ARBUTUS BAY RD.

JAN 03, 2023

Prepared by PROPER MEASURE NORTH ISLAND for the exclusive use of TEAM SUSAN FORREST

Plans may not be 100% accurate. Buyer must verify any critical measurement.

Private resale or modification of floor plans to a third party by any individual or entity other than Proper Measure North Island is strictly prohibited

FLOOR	AREA (SQ. FT.)		
	FINISHED SQ.FT.	DECK/PATIO	CARPORT/WORKSHOP
MAIN	1323	675	720
UPPER	879	107	-
TOTAL	2202	782	720